

RADIOLOGY PROGRAM

Fall Start ONLY

THE RADIOLOGY APPLICATION IS AVAILABLE JANUARY 16TH TO MAY 31st
 TEAS FOR ALLIED HEALTH SCORES ARE DUE BY MAY 31st
 GAINESVILLE CAMPUS ONLY

First Semester - First Year
 Class times may vary

<p>MONDAY</p>	<ul style="list-style-type: none"> • Lecture 2pm to 3:50PM • 4 Hours recommended study time • Personal responsibilities
<p>TUESDAY</p>	<ul style="list-style-type: none"> • Lecture 8am to 9:50am • Lab 10am to 11:50am • 4 Hours recommended study time • Personal responsibilities
<p>WEDNESDAY</p>	<ul style="list-style-type: none"> • Lecture 8am to 10:50am • Lab 12pm to 2pm • 4 Hours recommended study time • Personal responsibilities
<p>THURSDAY</p>	<ul style="list-style-type: none"> • 4 Hours recommended study time • Personal responsibilities
<p>WEEKEND</p>	<ul style="list-style-type: none"> • Additional study time • Personal responsibilities



Manage your time wisely throughout the week to ensure success for skills, labs, math, and practicums!

After applications have been processed, a notification of your status will be emailed to your student email account. If you have any questions, please reach out to Nicole Zarate-Gonzalez at nzarategonzalez@nctc.edu.

RADIOLOGY PROGRAM

THE RADIOLOGY APPLICATION IS AVAILABLE JANUARY 16TH TO MAY 31st
TEAS FOR ALLIED HEALTH SCORES ARE DUE BY MAY 31st
GAINESVILLE CAMPUS ONLY

Second Semester - First Year Class times may vary

MONDAY

- Lecture 9am to 10:50am
- 4 Hours recommended study time
- Personal responsibilities

TUESDAY

- Lecture 9am to 11:50am
- 4 Hours recommended study time
- Personal responsibilities

WEDNESDAY

- Lecture 9am to 11:50am
- Lab 1pm to 2:50pm
- 4 Hours recommended study time
- Personal responsibilities

THURSDAY

- 4 Hours recommended study time
- Personal responsibilities

WEEKEND

- Additional study time
- Personal responsibilities

Clinicals will be 2 days a week and could be Thursday, Friday, or Saturday



Manage your time wisely throughout the week to ensure success for skills, labs, math, and practicums!

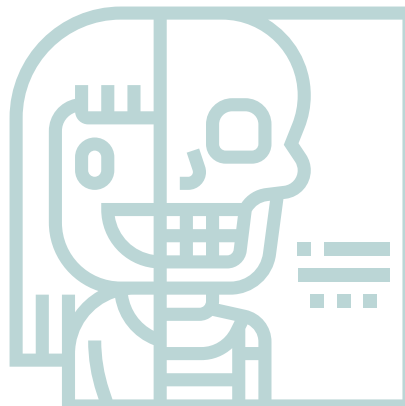

RADIOLOGY PROGRAM

THE RADIOLOGY APPLICATION IS AVAILABLE JANUARY 16TH TO MAY 31st

TEAS FOR ALLIED HEALTH SCORES ARE DUE BY MAY 31st

GAINESVILLE CAMPUS ONLY

Summer Semester - First Year
Class times may vary
Practicums are 30 hours per week

MONDAY

- Lecture 9am to 11:50am
- 4 Hours recommended study time
- Personal responsibilities

TUESDAY

- 4 Hours recommended study time
- Personal responsibilities

WEDNESDAY

- 4 Hours recommended study time
- Personal responsibilities

THURSDAY

- 4 Hours recommended study time
- Personal responsibilities

WEEKEND

- Additional study time
- Personal responsibilities



Manage your time wisely throughout the week to ensure success for skills, labs, math, and practicums!



RADIOLOGY PROGRAM

THE RADIOLOGY APPLICATION IS AVAILABLE JANUARY 16 TH TO MAY 31st
TEAS FOR ALLIED HEALTH SCORES ARE DUE BY MAY 31st
GAINESVILLE CAMPUS ONLY

First Semester - Second Year
Class times may vary
30 Clinical Hours each week

MONDAY

- Lecture 9am to 12:50pm
- 4 Hours recommended study time
- Personal responsibilities

TUESDAY

- 4 Hours recommended study time
- Personal responsibilities

WEDNESDAY

- 4 Hours recommended study time
- Personal responsibilities

THURSDAY

- 4 Hours recommended study time
- Personal responsibilities

WEEKEND

- Additional study time
- Personal responsibilities
- As you progress in the radiology program, you may be required to attend practicum over the weekend



Manage your time wisely throughout the week to ensure success for skills, labs, math, and practicums!



RADIOLOGY PROGRAM

THE RADIOLOGY APPLICATION IS AVAILABLE JANUARY 16TH TO MAY 31st
TEAS FOR ALLIED HEALTH SCORES ARE DUE BY MAY 31st
GAINESVILLE CAMPUS ONLY

Second Semester - Second Year
Two 8 Hour Days each month
30 Practicum Hours each week

MONDAY	<ul style="list-style-type: none">• 4 Hours recommended study time• Personal responsibilities
TUESDAY	<ul style="list-style-type: none">• 4 Hours recommended study time• Personal responsibilities
WEDNESDAY	<ul style="list-style-type: none">• 4 Hours recommended study time• Personal responsibilities
THURSDAY	<ul style="list-style-type: none">• 4 Hours recommended study time• Personal responsibilities
WEEKEND	<ul style="list-style-type: none">• Additional study time• Personal responsibilities



Manage your time wisely throughout the week to ensure success for skills, labs, math, and practicums!

After applications have been processed, a notification of your status will be emailed to your student email account. If you have any questions, please reach out to Nicole Zarate-Gonzalez at nzarategonzalez@nctc.edu.