

Are you an NCTC Student?

Transfer to MSU Texas and keep your current in-state tuition and fee rate of \$190 per semester credit hour.

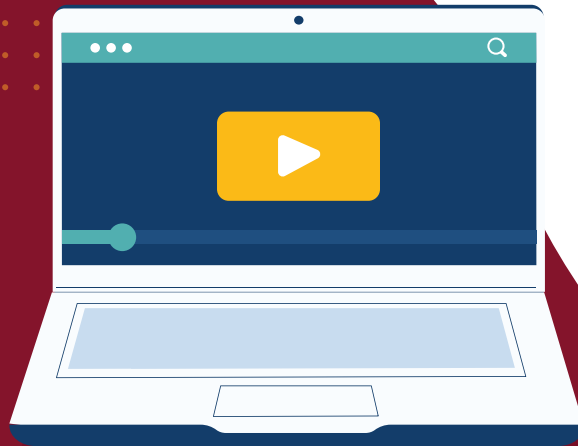

Transfer to MSU Texas and keep your current in-state tuition and fee rate of \$190 per semester credit hour*.

Why Transfer to MSU Texas?

- Affordable tuition and fee rate
- Price stays with you while earning your degree at MSU
- Personalized degree plan that is offered completely online
- Allows for local, gainful employment

* *Cannot be combined with transfer scholarships.*

Take the next step in your career in the following Bachelor of Applied Arts & Sciences (BAAS) concentrations:

- Technology
- Childhood/ Adolescent Studies
- Criminal Justice
- Healthcare Administration
- Human Resource Development
- Human Services



Learn more about our programs at msutexas.edu/flowermound



**Child Development
Associate of Applied Sciences to
Midwestern State University
Bachelor of Applied Arts & Sciences
Childhood Adolescent Concentration Guided Pathway
2020-2021 Catalog**



First Year – NCTC

FIRST SEMESTER	SECOND SEMESTER
EDUC 1300 Learning Frameworks	CDEC 1319 Child Guidance
CDEC 1311 or TECA 1311 Educating Young Children	CDEC 1318 or TECA 1318 Wellness of the Young Child
CDEC 1317 Child Development Associate Training I or CDEC 1339 Early Childhood Development 0-3	CDEC 2341 The School Age Child
CDEC 1354 or TECA 1354 Child Growth & Development	CDEC 2322 Child Development Associate Training II or CDEC 1335 Early Childhood Development 3-5
CDEC 1321 The Infant & Toddler	CDEC 2324 Child Development Associate Training III or CDEC 2315 Diverse Cultural/Multilingual Education
	CDEC 2166 Practicum Child Care Provider

15 semester hours

16 semester hours

Second Year – NCTC

It is best to apply to Midwestern State a full semester before you plan to transfer. It will help if you submit a copy of this pathway with your application.

FIRST SEMESTER	SECOND SEMESTER
PSYC 2301 General Psychology or SOC 1301 Introduction to Sociology	CDEC 1358 Creative Arts in Early Childhood
MATH 1324 Business Math or BIOL 1322 Nutrition Diet & Therapy	ARTS 1301 Art Appreciation or MUSI 1306 Music Appreciation
CDEC 1313 Curriculum Resources for Early Childhood Programs	EDUC 2311 Technical Writing
CDEC 2304 Child Abuse & Neglect	CDEC 1356 Emergent Literacy for Early Childhood
CDEC 2307 Math & Science for Early Childhood	CDEC 2266 Practicum (or Field Experience) Child Care Provider

15 semester hours

14 semester hours

AAS: Childhood Adolescent Concentration

You will need to apply for the associate's degree at your community college. Contact your advisor there for more information.

**Third Year – Midwestern State University Bachelor of Applied Arts & Sciences
Childhood Adolescent Concentration**

FIRST SEMESTER	SECOND SEMESTER
Communication Core	Any Life & Physical Science Core
Any Life & Physical Science Core	Any Language, Phil, Culture Core
HIST 1133 American History I Core	HIST 1233 – American History II Core
POLS 1333 (or GOVT 2306)- American Texas Govt Core	POLS 1433 (or GOVT 2305)- American Texas Govt Core
Any Cultural & Global Understanding Core	Any Undergraduate Inquiry Core

15 semester hours

15 semester hours

*For questions about the University portion of this guided pathway,
Contact MSU BAAS Office at 940-397-4400 or email baas@msutexas.edu*



**Child Development
Associate of Applied Sciences to
Midwestern State University
Bachelor of Applied Arts & Sciences
Childhood Adolescent Concentration Guided Pathway
2020-2021 Catalog**



**Fourth Year – Midwestern State University Bachelor of Applied Arts & Sciences
Childhood Adolescent Concentration**

FIRST SEMESTER	SECOND SEMESTER
ECED 3103 - Introduction to Young Children	ESPY 3803 – Human Development, Behavior
ECED 3173 - ESL Methods and Materials	ETEC 4113 - Learning Technology Integration
ECED 4123 - Early Childhood Development: Language and Literacy	READ 4313 – Reading and Writing Strategies
ECED 4133 – Early Childhood Curriculum	READ 4283 - Foundations of Reading
EDUC 3213 - Management Techniques for Elementary, Middle School, and Secondary	BAAS 3113 – Internship, Applied Arts & Sciences or advanced electives
EDUC 4023 - Methods of Elementary, Middle, and Secondary School Teaching	BAAS 4113 - Capstone

18 semester hours

18 semester hours

The above is a sampling of courses. Students have flexibility in selecting any ETEC-prefixed course and/or courses listed on the Childhood/Adolescent Concentration listing.

This is not an official degree plan. Check with an advisor; degree plans may change in later catalogs.

- ¹ Course offered first year, third semester (summer term)
- * You may take a different course to meet this requirement. A specific list is available from your advisor.
- c This course counts for the Core Curriculum at any public college or university in Texas. Sometimes, taking a specific course to meet a Core requirement will also fulfill other requirements for your degree. If this course meets more than one requirement it is listed as the correct option (with no asterisk).
- () Course numbers shown in parentheses are equivalent to these courses at Midwestern State University.



**Cyber Security
Associate of Applied Sciences to
Midwestern State University
Bachelor of Applied Arts & Sciences
Technology Concentration Guided Pathway
2020-2021 Catalog**



First Year – NCTC

FIRST SEMESTER		SECOND SEMESTER	
ITSY 1342	INFORMATION TECHNOLOGY SECURITY	ITSY 2300	OPERATING SYSTEM SECURITY
ITSC 1316	LINUX INSTALLATION AND CONFIGURATION	ITSY 2301	FIREWALLS AND NETWORK SECURITY
ITCC 1414	CCNA 1: INTRODUCTION TO NETWORKS	ITSY 2330	INTRUSION DETECTION
ITCC 1444	CCNA 2: SWITCHING, ROUTING, AND WIRELESS ESSENTIALS	EECT 1300	TECHNICAL CUSTOMER SERVICE
ITNW 1313	COMPUTER VIRTUALIZATION	ITSY 2342	INCIDENT RESPONSE & HANDLING
		ITSY 2441	SECURITY MANAGEMENT PRACTICES

17 semester hours

19 semester hours

Second Year – NCTC

It is best to apply to Midwestern State a full semester before you plan to transfer. It will help if you submit a copy of this pathway with your application.

FIRST SEMESTER		SECOND SEMESTER	
ITSY 2343	COMPUTER SYSTEM FORENSICS 3	ENGL 2311	TECHNICAL & BUSINESS WRITING
MATH 1332	CONTEMPORARY MATHEMATICS	GOVT 2305	FEDERAL GOVERNMENT
ENGL 1301	COMPOSITION I	ARTS 1301	ART APPRECIATION
ITSY 2359	SECURITY ASSESSMENT AND AUDITING	ITSY 2382	COOPERATIVE EDUCATION COMP & INFO SYS SEC

12 semester hours

12 semester hours

AAS: Cyber Security

You will need to apply for the associate's degree at your community college. Contact your advisor. This will cause revision of core requirements.

**Third Year – Midwestern State University Bachelor of Applied Arts & Sciences
Technology Concentration**

FIRST SEMESTER	SECOND SEMESTER
Any Life & Physical Science Core	Any Life & Physical Science Core
Any Language, Phil, & Culture Core	HIST 1233 Core
HIST 1133 Core	POLS 1333 (GOVT 2306) Core
Social & Behavioral Sciences Core	Cultural & Global Understanding Core
Undergraduate Inquiry & Creativity Core	

15 semester hours

12 semester hours

For questions about the University portion of this guided pathway, Contact MSU BAAS Office at 940-397-4400 or email baas@msutexas.edu



**Cyber Security
Associate of Applied Sciences to
Midwestern State University
Bachelor of Applied Arts & Sciences
Technology Concentration Guided Pathway
2020-2021 Catalog**



**Fourth Year – Midwestern State University Bachelor of Applied Arts & Sciences
Technology Concentration**

FIRST SEMESTER	SECOND SEMESTER
TECH 3103 – Safety Technology	TECH 4103 - Innovation
TECH 3113 – Quality Technology	TECH 4113 – Facilities Design
TECH 3133 – Manufacturing Technology	TECH 4123 – Energy Technology
TECH 3143 – Production Planning	TECH 4133 – Construction Technology
TECH 3153 – Project Planning	BAAS 3113, Internship or Elective Course
TECH 3163 – Supply Technology	BAAS 4113 - Capstone

18 semester hours

18 semester **hours**

This is not an official degree plan. Check with an advisor; degree plans may change in later catalogs.

- ¹ Course offered first year, third semester (summer term)
- * You may take a different course to meet this requirement. A specific list is available from your advisor.
- ^c This course counts for the Core Curriculum at any public college or university in Texas. Sometimes, taking a specific course to meet a Core requirement will also fulfill other requirements for your degree. If this course meets more than one requirement it is listed as the correct option (with no asterisk).
- ⁽⁾ Course numbers shown in parentheses are equivalent to these courses at Midwestern State University.



AAS in Business Management to
Bachelor of Applied Arts and Sciences (BAAS)



Midwestern State University
Human Resources Development Concentration
Guided Pathway
Effective for the 2020-2021 Catalog

First Year – NCTC

FIRST SEMESTER	SECOND SEMESTER
EDUC 1300 - Learning Framework	ACNT 1311 - Intro to Computerized Accounting*
ACNT 1303 - Introduction to Accounting I*	BMGT 2309 - Leadership
BMGT 1327 - Principles of Financial Accounting	BMGT 2303 - Problem Solving & Decision Making
BUSG 1304 - Financial Literacy	MRKG 1311 - Principles of Marketing
BUSG 2309 - Small Business Mgmt/Entrepreneurship	HRPO 2301 - Human Resources Management
MRKG 1301 - Customer Relationship Management*	BUSG 2300 Business Leadership Application
Semester Credit Hours: 18	Semester Credit Hours: 18

Second Year – NCTC

It's best to apply to MSU a full semester before you plan to transfer. It will help if you submit a copy of this pathway with your application.

FIRST SEMESTER	SECOND SEMESTER
BCIS 1305 Business Computer Applications	IBUS 1305 - Intro to International Bus & Trade*
MATH 1324 - Math for Business & Social Sciences*	BUSG 2305 - Business Law/Contracts
ENGL 2311 - Technical & Business Writing	SPCH 1321 - Business & Professional Speech*
ECON 2301 - Principles of Macroeconomics	BUSG 2380 - Coop Ed - Business/Commerce Gen
Semester Credit Hours: 12	Semester Credit Hours: 12

AAS: Business Management

You will need to apply for the associate's degree at your community college. Contact your advisor there for more information.

Third Year – Midwestern State University Bachelor of Applied Arts & Sciences (BAAS)
Human Resource Development Concentration

FIRST SEMESTER	SECOND SEMESTER
ENGL 1143 (1301) Core	°Cultural & Global Understanding Core
°Life & Physical Science Core	°Life & Physical Science Core
°Language, Philosophy & Culture Core	Creative Arts Core
POLS 1333 (GOVT 2306) Core	°POLS 1433 (GOVT 2305)*Core
°HIST 1133 (1301) U.S. History from 1865 Core	°HIST 1233 (1302) U.S. History since 1865 Core

Fourth Year – Midwestern State University Bachelor of Applied Arts & Sciences (BAAS)
Human Resource Development Concentration

FIRST SEMESTER	SECOND SEMESTER
COUN 4013-Human Relations	COUN 4103-Professional Orientation
COUN 4333-Employee Assistance Issues	COUN 4373-Human Resource Ethical Issues
COUN 4943-Seminar in Human Resource Development	EDUC 4513-Intro to Training and Development
EDUC 4523- Trends and Issues Training and Development	EDUC 4533-Instructional Strategies for Adult Learners

For questions about the University portion of this pathway,
Contact the BAAS Office at [940] 397-4400 or email: baas@msutexas.edu.



AAS in Business Management to
 Bachelor of Applied Arts and Sciences (BAAS)
Midwestern State University
Human Resources Development Concentration
Guided Pathway
 Effective for the 2020-2021 Catalog



IDT 4123-Instructional Technology Design	IDT 4143-Multimedia Development I
3 hours of advanced Electives	BAAS 4113- Capstone Project

Total Semester Hours:

Total Semester Hours:

Student has a flexibility in selecting courses in the professional development area for the Human Resource Development Concentration.

This is not an official degree plan. Check with an advisor; degree plans may change in later catalogs.

Part-time students may also follow this sequence. Developmental coursework may be required.

- * You may take a different course to meet this requirement. A specific list is available from your advisor.
- c This course counts for the Core Curriculum at any public college or university in Texas.

*For questions about the University portion of this pathway,
 Contact the BAAS Office at [940] 397-4400 or email: baas@msutexas.edu].*



**Associate of Applied Science to
Midwestern State University
Bachelor of Applied Arts & Sciences (BAAS)
Human Resources Development Concentration
Guided Pathway
2020-2021**

First Year (NCTC)

FIRST SEMESTER	SECOND SEMESTER
ITSC 1316 – Linux Installation and Configuration	ARTC 1325 – Intro. to Computer Graphics
IMED 1316 – Web Page Design I	EECT 1300 – Technical Customer Service
ITNW 1358 – Network +	ITSE 2302 – Intermediate Web Programming
ITSE 2321 – Object-Oriented Programming	ITSW 1307 – Introduction to Database
ITSC 1325 – Personal Computer Hardware	ITSE 1302 – Computer Programming

Second Year – NCTC

It is best to apply to Midwestern State University a full semester before you plan to transfer. It will help if you submit a copy of this pathway with your application.

FIRST SEMESTER	SECOND SEMESTER
^c ENGL 1301 –Composition I	^c ENGL 2311 – Technical Writing
ARTC 1302 – Digital Imaging I	^c MATH 1332 – Contemporary Mathematics
IMED 1345 – Interactive Digital Media I*	^c ARTS 1304 – Art Appreciation
INEW 2334 – Advanced Web Programming*	^c GOVT 2305 – Federal Government
ITSE 2317 – Java Programming	ITSE 2380 – Co. Ed. - Computer Programmer

AAS: Computer Information Technology

You will need to apply for the associate's degree at your community college. Contact your advisor there for more information.

**Third Year – Midwestern State University Bachelor of Applied Arts & Sciences (BAAS)
Human Resource Development Concentration**

FIRST SEMESTER	SECOND SEMESTER
Social/Behavioral Science Core	^c Cultural & Global Understanding Core
^c Life & Physical Science Core	^c Life & Physical Science Core
^c Language, Philosophy & Culture Core	Undergraduate Inquiry Core
POLS 1333 (GOVT 2306) Core	^c HIST 1233 (1302) U.S. History since 1865 Core
^c HIST 1133 (1301) U.S. History from 1865 Core	

**Fourth Year – Midwestern State University Bachelor of Applied Arts & Sciences (BAAS)
Human Resource Development Concentration**

FIRST SEMESTER	SECOND SEMESTER
COUN 4013-Human Relations	COUN 4103-Professional Orientation
COUN 4333-Employee Assistance Issues	COUN 4373-Human Resource Ethical Issues
COUN 4943-Seminar in Human Resource Development	EDUC 4513-Intro to Training and Development
EDUC 4523- Trends and Issues Training and Development	EDUC 4533-Instructional Strategies for Adult Learners
IDT 4123-Instructional Technology Design	IDT 4143-Multimedia Development I
3 hours of advanced Electives	BAAS 4113- Capstone Project

For questions about the University portion of this pathway,
Contact the BAAS Office at [940] 397-4400 or email: baas@msutexas.edu.



**Associate of Applied Science to
Midwestern State University
Bachelor of Applied Arts & Sciences (BAAS)
Human Resources Development Concentration
Guided Pathway
2020-2021**

Student has a great amount of flexibility in selecting courses in the professional development area for the Human Resource Development Concentration.

This is not an official degree plan. Check with an advisor; degree plans may change in later catalogs.

- * You may take a different course to meet this requirement. A specific list is available from your advisor.
- ^c This course counts for the Core Curriculum at any public college or university in Texas. Sometimes, taking a specific course to meet a Core requirement will also fulfill other requirements for your degree. If this course meets more than one requirement it is listed as the correct option (with no asterisk).
- () Course numbers shown in parentheses are equivalent to these courses at Midwestern State University.

Associate of Applied Science in Criminal Justice to Midwestern State University

Bachelor of Applied Arts & Sciences

Criminal Justice Concentration

Guided Pathway

2020-2021 Catalog



First Year – NCTC FIRST SEMESTER	SECOND SEMESTER
CRIJ 1301 – Introduction to Criminal Justice	CJSA 1342 – Criminal Investigation
CJSA 1348 – Ethics in Criminal Justice	CRIJ 1310 – Fundamentals of Criminal Law
CJSA 1317 – Juvenile Justice System	CRIJ 1306 – Court Systems & Practices
CRIJ 2313 – Correctional Systems and Practices	CJSA 1325 – Criminology
CRIJ 2328 – Police Systems and Practices	CJSA 2334 – Contemporary Issues in Criminal Justice
CJCR 1304 – Probation and Parole	CJSA 2302 – Public Mgmt, Supervision, and Related Topics

Second Year – NCTC

It is best to apply to Midwestern State a full semester before you plan to transfer. It will help if you submit a copy of this pathway with your application.

FIRST SEMESTER	SECOND SEMESTER
ENGL 1301 – Composition I	SPCH 1315 – Public Speaking
SOCI 1301 – Introduction to Sociology	PSYC 2301 – General Psychology
MATH 1314 – College Algebra*	ENGL 2311 – Technical Writing
ARTS X3XX – Creative Arts Core*	CJSA 2388 – Internship – Criminal Justice/Safety Studies

AAS: Criminal Justice

You will need to apply for the associate's degree at your community college. Contact your advisor there for more information.

Third Year –Midwestern State University Online Criminal Justice Concentration

FIRST SEMESTER	SECOND SEMESTER
Any Life & Physical Science Core	Any Life & Physical Science Core
Any Language, Phil, Culture Core	Any Cultural & Global Understanding Core
HIST 1133 - American History I Core	HIST 1233 - American Hist II Core
POLS 1333 (or GOVT 2306)- Core	POLS 1433 (GOVT 2305) Core
Undergraduate Inquiry Core	Any computer science course

Fourth Year – Third Year –Midwestern State University Online Criminal Justice Concentration

FIRST SEMESTER	SECOND SEMESTER
CRJU 3213 Research Methods	CRJU 4213 Criminal Law
CRJU 3223 Terrorism	CRJU 4223 Criminal Procedure
CRJU 3253 Police-Community Relations	CRJU 4253 Comparative Crim Just System
CRJU 371 Ethical Issues in CJ	CRJU 4273 Homeland Security
CRJU 3913 Fund of Criminal Investigation	CRJU 4413 Administration of Justice
CRJU 3923 Criminal Intelligence	BAAS 4113, Capstone Project

For questions about the University portion of this guided pathway, Contact the BAAS Advising Office baas@msutexas.edu at 940 397-4400

These are sample courses and may change based on semester offerings. Student has flexibility of alternate course. This is not an official degree plan. Check with an advisor; degree plans may change in later catalogs.

- * You may take a different course to meet this requirement. A specific list is available from your advisor.
- c This course counts for the Core Curriculum at any public college or university in Texas. Sometimes, taking a specific course to meet a Core requirement will also fulfill other requirements for your degree. If this course meets more than one requirement it is listed as the correct option (with no asterisk).
- () Course numbers shown in parentheses are equivalent to these courses at Midwestern State University.



Associate of Applied Science
Database Management to
Bachelor of Applied Arts & Sciences
Human Resource Development
Concentration
Guided Pathway
2020-2021 Catalog



First Year (NCTC)

FIRST SEMESTER	SECOND SEMESTER
ITSW 1307 – Introduction to Database	ITSE 1345 – Introduction to Oracle SQL
ITNW 1358 – Network +	ITSY 1342 – Information Technology Security
EECT 1300 - Technical Customer Service	ITSE 2317 – Java Programming
ITSE 1303 – Introduction to MySQL	ITSE 2302 – Intermediate Web Programming
	ITSW 2337 – Advanced Database
	ITSE 2321 – Object-Oriented Programming

Second Year (NCTC College)

It is best to apply to Midwestern State a full semester before you plan to transfer. It will help if you submit a copy of this pathway with your application.

FIRST SEMESTER	SECOND SEMESTER
^c ENGL 1301 –Composition I	^c ENGL 2311 – Technical & Business Writing
^c ARTS 1301 – Art Appreciation*	ITSE 2333– Implementing a Database on Microsoft SQL Server
ITSE 2354 – Advanced Oracle PL/SQL	ITNW 1335 – Information Storage and Management
ITSE 2356 – Oracle Database Administration I	
^c MATH 1342 – Elementary Statistical Methods	^c GOVT 2305 – Federal Government
	ITSE 2380 – Co. Ed. - Computer Programmer

AAS: Database Management

You will need to apply for the associate's degree at your community college. Contact your advisor there for more information

Third Year – Midwestern State University- **Bachelor of Applied Arts & Sciences**
Human Resource Development Concentration

FIRST SEMESTER	SECOND SEMESTER
Any Undergraduate Inquiry Core	Social Behavior Sciences Core
Any Life & Physical Science Core	Any Life & Physical Science Core
Any Language, Phil, Culture Core	Any Cultural & Global Understanding Core
HIST 1133 - American History I Core	HIST 1233 - American History II Core
POLS 1333 (or GOVT 2306) Texas Govt Core	

Fourth Year – Midwestern State University- **Bachelor of Applied Arts & Sciences**
Human Resource Development Concentration

FIRST SEMESTER	SECOND SEMESTER
COUN 4013-Human Relations	COUN 4103-Professional Orientation
COUN 4333-Employee Assistance Issues	COUN 4373-Human Resource Ethical Issues
COUN 4943-Seminar in Human Resource Development	EDUC 4513-Intro to Training and Development

*For questions about the University] portion of this degree plan,
 Contact the BAAS Advising Office baas@msutexas.edu at 940 397-4400*

EDUC 4523- Trends and Issues Training and Development	EDUC 4533-Instructional Strategies for Adult Learners
IDT 4123-Instructional Technology Design	IDT 4143-Multimedia Development I
3 hours of advanced Electives	BAAS 4113- Capstone Project

Student has a flexibility in selecting courses in the professional development area for the Human Resource Development Concentration.

This is not an official degree plan. Check with an advisor; degree plans may change in later catalogs.

- * You may take a different course to meet this requirement. A specific list is available from your advisor.
- This course counts for the Core Curriculum at any public college or university in Texas. Sometimes, taking a specific course to meet a Core requirement will also fulfill other requirements for your degree. If this course meets more than one requirement it is listed as the correct option (with no asterisk).
- () Course numbers shown in parentheses are equivalent to these courses at Midwestern State University.

*For questions about the University] portion of this degree plan,
Contact the BAAS Advising Office baas@msutexas.edu at 940 397-4400*



**Associate of Applied Science to
Midwestern State University
Bachelor of Applied Arts & Sciences
Technology Concentration
Guided Pathway
2020-2021**



First Year (NCTC)

FIRST SEMESTER	SECOND SEMESTER
DFTG 1305 – Technical Drafting	DFTG 2306 – Machine Design
DFTG 1309 – Basic Computer-Aided Drafting	DFTG 2300 – Intern. Architectural Drafting
DFTG 1317 – Architectural Drafting	DFTG 2302 – Machine Drafting
DFTG 1333 – Mechanical Drafting	DFTG 2319 – Intern. Computer-Aided Drafting
DFTG 2340 – Solid Modeling/Design	DFTG 2317 – Descriptive Geometry

Second Year – NCTC

It is best to apply to Midwestern State University a full semester before you plan to transfer. It will help if you submit a copy of this pathway with your application.

FIRST SEMESTER	SECOND SEMESTER
DFTG 1302 – Introduction to Technical Animation and Rendering	DFTG 2386 – Internship – Drafting and Design Technology/Technician
DFTG 2328 – Architectural Drafting Commercial	^C MATH 1314 – College Algebra*
DFTG 1358 – Electrical/Electronics Drafting	^C ECON 2301 – Prin. of Macroeconomics*
DFTG 2330 – Civil Drafting	^C SPCH 1321 – Business & Prof Speech*
^C ARTS 1301 – Art Appreciation	^C GOVT 2305 – Federal Government*

AAS: Engineering Technology

You will need to apply for the associate's degree at your community college. Contact your advisor there for more information.

**Third Year – Midwestern State University Bachelor of Applied Arts & Sciences
Technology Concentration**

FIRST SEMESTER	SECOND SEMESTER
Communication I (or ENGL 1301)	Computer Science Cores
Any Life & Physical Science Core	Any Life & Physical Science Core
Any Language, Phil, Culture Core	POLS 1333 (or GOVT 2306)- American Texas Govt
HIST 1133 - American History I	HIST 1233 – American History II
Any Undergraduate Inquiry Core	Any Cultural & Global Understanding Core

**Fourth Year – Midwestern State University Bachelor of Applied Arts & Sciences
Technology Concentration**

FIRST SEMESTER	SECOND SEMESTER
TECH 3103 – Safety Technology	TECH 4103 - Innovation
TECH 3113 – Quality Technology	TECH 4113 – Facilities Design
TECH 3133 – Manufacturing Technology	TECH 4123 – Energy Technology
TECH 3143 – Production Planning	TECH 4133 – Construction Technology

For questions about the University portion of this guided pathway,
Contact MSU BAAS Office at 940-397-4400 or email baas@msutexas.edu



Associate of Applied Science to
Midwestern State University
Bachelor of Applied Arts & Sciences
Technology Concentration
Guided Pathway
2020-2021



TECH 3153 – Project Planning	BAAS 3113, Internship or Elective Course
TECH 3163 – Supply Technology	BAAS 4113 - Capstone

This is not an official degree plan. Check with an advisor; degree plans may change in later catalogs.

- * You may take a different course to meet this requirement. A specific list is available from your advisor.
- This course counts for the Core Curriculum at any public college or university in Texas. Sometimes, taking a specific course to meet a Core requirement will also fulfill other requirements for your degree. If this course meets more than one requirement it is listed as the correct option (with no asterisk).
- () Course numbers shown in parentheses are equivalent to these courses at Midwestern State University.

*For questions about the University portion of this guided pathway,
Contact MSU BAAS Office at 940-397-4400 or email baas@msutexas.edu*